The Parish of Saint John Neumann

680 TOWN BANK ROAD • NORTH CAPE MAY, NJ 08204

The Parish of Saint John Neumann serving the Catholic community in Lower Township, by the bay, invites you to share your time, talents and treasures where miracles DO happen.



November 29, 2026 - First Sunday of Advent

MASS SCHEDULE

St. John of God Church

680 Town Bank Road
North Cape May, NJ 08204
Weekend Masses:
Saturday 4pm & Sunday 10am
Daily Mass 9am
Holy Day 9am
Confession:
Saturday 2:30pm-3:30pm;
Wednesday Prior to 9am Mass;
Thursday Following 9am Mass, and by appointment.
Adoration:
Chapel, after daily Mass until 2pm
(No Adoration if Parish Office is closed.)

St. Raymond Church

800 Bayshore Road
Villas, NJ 08251
Weekend Masses:
Sunday 8am (English)
Sunday 12pm (Spanish)
Sunday 6pm (Spanish)
First Saturdays 9am with Exposition following Mass; Confession from 9:30am-10:30am and Benediction at 10:30am.
Daily Mass in Spanish:
Thursdays at 7pm with 6pm Exposition, Confession & Benediction prior to Mass.
Confession on Sundays at 11:30am and 5:30pm prior to Mass.
Holy Day Vigil (English) 5pm
Holy Day (Spanish) 6pm



Regional Hispanic Ministry Office
(located at St. Raymond campus)
609-554-9327

Staffed By

Reverend Jaime Hostios.....Pastor, ext. 307
jaime.hostios@camdendiocese.org
Reverend Philemon Okoh, CM.....In Residence
Mary McWilliams.....Business Manager, ext. 304
Nina Giacona.....Parish Secretary, ext. 302
Jim Blank.....Music Director, ext. 302
John Dever.....Property Manager, ext. 308
Ryan D. Franklin.....DSF 609-886-7640
Yesenia "Jessy" Rivera.....609-554-9327
Regional Hispanic Ministry Secretary

Registration

Any family or individual who is not registered in the parish and wishes to join is welcome to register with us. Please be sure to notify your current parish if you are transferring and request a letter from your current pastor. Please notify the office if you live elsewhere or if you are moving from the parish so that we can assist you. Registration is important for eligibility certificates and parish records.

Religious Education

DIRECTOR OF SACRAMENTAL FORMATION
Ryan D. Franklin.....609-886-7640
dsf@parishofstjohnneumann.org
Grades 1 to 8: Classes take place at the Parish Life Center, St. Raymond Church. Class times for the upcoming school year: Tuesdays, 4:30pm-5:45pm and Wednesdays, 6pm-7:15pm.

ORDER OF CHRISTIAN INITATION OF ADULTS (RCIA) - Please call the Religious Education office (609-886-7640) for more information. You may also contact Fr. Hostios.

Contact Information

Office: 609-884-1656
Fax: 609-898-0673
Email: stjn-ncm@camdendiocese.org
Website: www.parishofstjohnneumann.org

Parish Office Hours

Monday through Friday, 9:30am-12pm; 1pm-4pm.

Sacraments

RECONCILIATION - Every Saturday, 2:30pm-3:30pm at St. John of God; every Wednesday prior to 9am daily Mass at St. John of God; every Thursday following 9am Mass at St. John of God; First Saturdays at St. Raymond following 9am Mass; Thursdays at 6pm prior to 7pm Mass in Spanish. Confession also available by appointment with a priest at the Parish Office.

BAPTISM - Parents or legal guardians are welcome to call or make an appointment at the office for baptismal preparation. The Sacrament of Baptism is celebrated after the 4pm Vigil Mass at St. John of God or after the 6pm Sunday Mass at St. Raymond. Godparents will need an eligibility certificate from their proper pastor.

SACRAMENT OF THE SICK - If someone is seriously ill, hospitalized, preparing for surgery, or failing due to advanced age, they are welcome to call for a priest for the Sacrament of Anointing of the Sick. Please call the office for arrangements. Extraordinary Ministers of Holy Communion are available to bring Communion to the home-bound. The sick will be remembered in the bulletin for four (4) weeks; longer if requested to continue.

PREPARATION FOR THE SACRAMENTS OF EUCHARIST AND CONFIRMATION - Please enroll your child in our Religious Education Program. Sacraments are given when the parish assesses that the child is ready, usually in the 2nd and 8th grades and after a minimum of 2 years of religious formation. Please call our DSF for more information.

SACRAMENT OF MATRIMONY - The future bride or groom may contact the parish office requesting to be married. Marriage preparation usually takes 9-12 months. Please speak to or email Fr. Hostios to confirm a date and arrange preparations.

SACRAMENT OF HOLY ORDERS - If a man from our parish feels he may be called to the priesthood or diaconate, he is invited to speak with Fr. Hostios to explore this calling or call the Office of Vocations: 856-583-2864, or visit: camdenpriest.org.

FUNERALS at either church upon request of the family (typically 10am Viewing, Mass at 11am, burial to follow).

Parish of St. John Neumann
First Sunday of Advent
Rosary - half hour prior to Mass

ST. JOHN OF GOD CHURCH
Saturday, November 28th
4:00pm †Thomas Whalin and Edward Whalin

Sunday, November 29th
10:00am †Living and Deceased Members of the Parish

ST. RAYMOND CHURCH
Sunday, November 29th
8:00am †Rev. James A. Callahan
†Kevin Whitney
†Kathryn Fenuta
†Michael Balzano
Special Intention

DAILY - ST. JOHN OF GOD CHURCH
Monday, November 30th
9:00am †Eric Geisheimer

Tuesday, December 1st
9:00am †Charles McCarry

Wednesday, December 2nd
9:00am †Rose Marie Gallagher

Thursday, December 3rd
9:00am †Gregory Laferlita

Friday, December 4th
9:00am †Tom Costello
†Krys & David Tinkler
†Gary Stevenson
†Kevin Whitney
†Paul & Nancy Dunne
For the Lives of Unborn Children and their Mothers
Intentions of the Christ Child Society's Tribute and Memorial Honorees

A FRESH PERSPECTIVE ON THE SUNDAY READINGS

HIS WORD TODAY

by Rev. William J. Reilly
Most Holy Name Catholic Church,
Garfield, NJ

First Sunday of Advent
November 29, 2026

"Behold, you are angry, and we are sinful; all of us have become like unclean men, and all our good deeds are like polluted rags; we have all withered like leaves, and our guilt carries us away like the wind. There is none who calls upon your name, who rouses himself to cling to you. For you have hidden your face from us and have delivered us up to our guilt. Yet, O Lord, you are our father; we are the clay and you are the potter; we are all the work of your hands."

We begin the season of Advent, and as we look around Isaiah clearly 'tells it like it is.' How distant from the Lord our world has become, yet we are slow to admit to recognize it. Ah, Advent becomes a rich opportunity. Now is the time to resolve and return.

The image of the potter reforming the clay into what he wishes for us, can set the tone for these next few weeks. Spend a moment and reread the scripture passage. Locate yourself the hidden face is looking for us. Place yourself in the potter's hands. May your Advent be real.

'Come Lord Jesus.'



Our Future Mass Intentions

Saturday, December 5th

***St. John of God: 4pm**

†Joseph L. Blair; †Bobby Pietrangelo, Jr.; †Morris McKeehan; †Patti Monaghan; †Sally Rickards and for the Int. of Wayne Rickards; †Michael Thaddeus Laganella; †Christine Schroeder; †Denise "Dee" Fullmer; †Edward Dillio; †Stephanie Gallagher; Intentions of Mary Lynn Capece

Sunday, December 6th

***St. Raymond: 8am**

Living and Deceased Members of the Parish

***St. John of God: 10am**

†Winifred & William Doherty

Parish Giving

simple. secure. convenient.

With Parish Giving you can use a credit or debit card or automated checking account withdrawals. No more searching for the checkbook or Sunday morning stops at the ATM machine. Give it a try!

PLEASE PRAY FOR OUR SICK



Brian Matthews, Sr., Brian Matthews, Jr., Donna Marie Riggi, Baby Girl Layla, Christine Bailey, Gene Sicilia, Tom Romanino, Stephen Salerno, Carol Lennox, Madeline Reilly, Editha Paggao, Cecelia Rey Moore, Mackenzie Butler, Elizabeth Blair DeLacey, Louise Kennedy, Harry Finnegan, Francis X. Meehan, Mary Lou Czescik, Scott McNeill, Tom Lafferty, Father Fritz, Nancy Riedlinger, Linda Pinero, Baby Remer, the Carrol Family, Irene Ozimkiewicz, Mary Celebre, and Denise Mulholland.

(If you or a loved one would like to be included in this list, kindly call the office. Names of the sick will appear for one month.)

Our Weekly Collection

This week's Collection Report, due to our bulletin's publication schedule in regard to the Thanksgiving holiday, will be printed in next week's bulletin. Thank you!

Thank you for your continued generosity to our parish!

YOUTH MASS

First Sunday of the Month
12 Noon - December 6th
St. Raymond Church

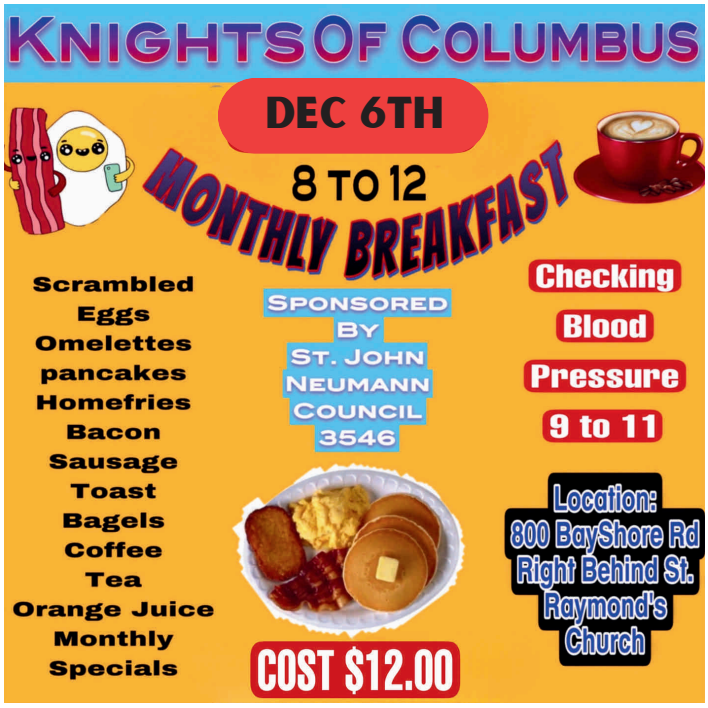

CURRENT NEEDS OF OUR FOOD PANTRY



Flour (maseca), vegetable oil, adult soft drinks, soap, shampoo, dish detergent, cleaners, cake mixes, Halloween items, baby wipes, toilet tissue, spaghetti sauce, pastas other than ziti and spaghetti, pancake mix, oatmeal, baby food, coffee. Our pantry is at St John of God Parish Hall and open Thursdays 2pm-5pm. All are welcome!!

ANNUAL COAT DRIVE



Please begin going through your closets, as we sponsor once again our annual **Coat Drive**. Receptacles will be available in the vestibules of both churches in which to place your clean and gently used or new winter coats. We are collecting ALL sizes (especially children's) for those less fortunate. Please check pockets before donating, and thank you in advance! Bill Woerner, Chairman of the drive, can be reached at **wjoseph4505@gmail.com** should you have any questions.

Respect Life!

Inspired by the example of the Blessed Mother, may we, like Mary, have the courage to say "yes" to God's gift of human life.



Hi! My name is Lisa Simon, and I'm inviting kids to join our **new** Children's Choir to sing at the 10am Mass at St. John of God on Christmas Day!
Please reach out to have your kids join: lisanicolettisimon@gmail.com

Scripture Readings for the Week of November 29th, 2026

Sunday
Is 63:16b-17, 19b, 64:2-7; Ps 80:2-3, 15-16, 18-19; 1 Cor 1:3-9; Mk 13:33-37
Monday
Rom 10:9-18; Ps 19:8-11; Mt 4:18-22
Tuesday
Is 11:1-10; Ps 72:1-2, 7-8, 12-13, 17; Lk 10:21-24
Wednesday
Is 25:6-10a; Ps 23:1-6; Mt 15:29-37
Thursday
Is 26:1-6; Ps 118:1, 8-9, 19-21, 25-27a; Mt 7:21, 24-27
First Friday
Is 29:17-24; Ps 27:1, 4, 13-14; Mt 9:27-31
First Saturday
Is 30:19-21, 23-26; Ps 147:1-6; Mt 9:35—10:1, 5a, 6-8

There are other ways of honoring your beloved dead or the intentions of the living besides having a Mass offered for them. You may also sponsor altar flowers as well as dedicate the altar wine, hosts, and vigil lights at each church location. Call the office for more information at 609-884-1656.

Please join Lay Dominicans the 4th Sunday of each month for Morning Prayer (Liturgy of the Hours) in the Adoration Chapel, St. John of God Church, at 8:45am. Our next meeting is **December 27th, 2026**.
Thursday evenings we gather for the recitation of the rosary and Divine Mercy Chaplet at 5:30pm in the Adoration Chapel, St. John of God Church. All are welcome! The world needs our prayers.
Join us for Morning Prayer (Lauds) on Tuesdays at 8am, also in the Adoration Chapel. Any questions? Ask Kate: holycownj@comcast.net OR Bernie: bmpoma@gmail.com



PARISH FOOD PANTRY NEWS!

https://a.co/0fW83ZNU

IT'S EZ-PEASY!!

Did you know that our St. Vincent de Paul Society members are making it VERY easy for you to order food items for our Parish Food Pantry? Type the above into your browser or else hover your smartphone camera on the QR code above - you will be taken straight away to our Amazon page. It will list specific food items that are currently in demand in our Parish Food Pantry. You can order straight from Amazon and have it delivered to the parish - DONE! If you're not sure how to do this, please stop in the office and Nina will give you a quick lesson. No shopping or heavy lifting required! Many thanks to **Bill Doyle** for setting this up for the benefit of our parishioners and those in need.



Wednesdays at 1pm and Fridays at 7pm
at St. John of God Parish Hall.
You have to play to win!

We have good news for Grandparents/Godparents: There are now two options for you to join our monthly Catholic Grandparents gatherings.

You can attend in-person on the 4th Monday of the month after the 9am daily Mass at St. John of God Church on Town Bank Road in North Cape May. We meet in the Parish Office, in the large conference room at 9:45am. The next in-person session is scheduled for **Monday, December 14th**. If you can't attend during the day, then please consider joining our Catholic Grandparents' Zoom call. The Zoom meeting is also on Monday, December 14th. Contact Mary Kay Dunne at southjerseygrands@gmail.com to register or, for more information, call 610-724-6535.

Set-a-Plate for Jesus total count as of November 10, 2026

11,572 meals donated by St. John Neumann parishioners!

Prayers for Our Priests



We are in need of volunteers to pray for our priests. If you can spend one hour a week praying for our priests, please call Pat Stelacio at 267-566-5574. If you are only available occasionally, please sign-up to be a substitute. We **really** need you!

PRAY FOR OUR ACTIVE MILITARY

Maj Reed Combs, US Army
MSgt Matthew T. Martino, USAF
James Matthews, US Army
Col David M. McAlroy, USAF
YN2 Julianna Mendo, USCG
CTR3 Elizabeth Pepper, USN
Lt Col Wade H. Smith, US Army
Ryan M. Sylvester, USAF
Lt Col Ryan P. Wade, USAF
1st Lt Zachary Long, US Army
Capt Sarah Turse, USN
Spec Aidan J. McGlinn, US Army
Capt Colin Yabor, PAARNG
Madilyn T. McGlinn, USAF

Bring them safely home, Lord.

We are still looking for a few volunteers for our **PowerPoint Ministry**. Have you been wanting to share your talents with the parish but haven't figured out how? This is something you can be taught to do very easily, and it is also something that is VERY important to all of our liturgies. Please contact the Parish Office to find out more at 609-884-1656. Thank you! WE REALLY NEED YOU.

Do you need prayer? Besides our published Sick List, we have a **Prayer Chain Ministry**. The organizer calls the volunteers with the requests and they, in turn, call other volunteers. We accept prayer requests from all faiths and all situations, not just illnesses. The names remain on the Prayer Chain until we are told to remove them. Please contact Andrea Noto at 609-287-8619 to add names to the Prayer Chain or to become a volunteer.

A Rosary Crusade for the sanctification of our youth and for vocations to religious life, especially young men for the priesthood, is continuing in our Parish of St. John Neumann by our Lay Dominicans. We are now praying one full rosary of 20 decades daily and would like to increase it to as many full rosaries for Our Lady as we can. If interested, you will be given a decade to pray daily. If you would like to join the Rosary Crusade, please email Barbara Faver at barbara.faver@comcast.net or you may call and leave a message for Barbara at 609-898-1865.

Paver Project

Don't you think it would be a great idea to purchase a paver to honor a special family member, a living relative, even a family name, maybe one in memory for someone special who has passed away.





Pavers can be purchased
1 Paver $130.00
2 Pavers $250.00
3 Pavers $325.00
4 Pavers or more will be $75.00 for each paver.

The pavers will be placed by the Blessed Mother Grotto St. John of God Campus



Please contact Coleen by email at cleszczynski47@gmail.com, text or phone 609-224-4300 leave a message and she will get back to you.

****Please be advised that all applications are subject to approval before any paver will be printed and installed**

*NEWS! Paver Update! Our first round of pavers has finally been installed! Over the next week or two, weather and work schedules permitting, those whose pavers have been installed will receive an email with a picture of their paver or a letter with a photo.

We'll also be working on submitting the next batch, which will include a large number of pavers. We'll continue to keep everyone updated as we move forward!

Thank you all for your patience and support throughout this entire process. We truly appreciate it!

The FUNdraising Committee

Adoration Schedule

Monday thru Friday: 9:30am-2pm
Chapel Open: Mon-Fri, 8am-2pm

If you would like to experience the beauty and peace of weekly, committed Eucharistic Adoration, please call Pat Granieri at 215-808-5530 to be put on the schedule. **We have openings to be filled! We need you!!**

Have you watched any video presentations on Formed? If so, what did you think? We are looking for parishioners whowould like to offer their review of the shows/films/audio-books Formed has to offer and to recommend them (or not) for others. Just a few lines will do the trick. Thumbs up or down? Please email your reviews to: secretary@parishofstjohnneumann.org

We would love to hear from you! We haven't heard from anyone in quite a while. Do you have any favorite podcasts you can recommend to others? Please do. Thank you!



Heroes of the Faith. The Stories of real-life Saints & Christian Heroes all come to life in CCC of America's award-winning animated film series. Featuring authentic role models today's child can truly believe in. Ten episodes. Your kids and grands will love it!

The Holy Name Society

The Holy Name Society in our parish is part of the National Holy Name Society organization and is open to Catholic men of all ages.The main obligations of each member is to promote reverence for the sacred names of God and Jesus. The essential obligation of a Holy Name member might be summed up in the first petition of the Our Father, "Hallowed be thy name." Our members are active in many of our parish ministries and, as an organization, we help support other ministries. The Chapter meets the first Wednesday of the month at 2pm in the large meeting room at St. John of God campus.

We also publicly proclaim our love for Jesus Christ by attending Mass and receiving Holy Communion as a group at the 10am Mass on the second Sunday of each month at St. John of God.

We hope to increase our numbers so, if any gentlemen are interested in joining or if you would like more information about the Holy Name Society, please contact Jerome Marshall at: m1968jerome@gmail.com

The Christ Child Society will once again be putting up the annual "Giving Tree" at both St. John of God and St. Raymond on Saturday, November 28th. The children will be from the following agencies: CARA (Coalition against Rape and Abuse), Caring For Kids, Division of Youth and Family Services, Family Promise, Hope Pregnancy, Project Teach, Shore Family Success, Spanish Mission, and the St. Vincent de Paul Society. **Gifts should be returned by December 14th. Please do NOT wrap gifts.** They can be put into bags with tag securely attached to the bag. This is very important. Our society is named after the little Christ Child. So every gift received is first for our little Christ Child and then the child listed on the tag. Jesus was born in a stable and, like Him, so many of these children do not live in deal housing.

Through the many years that the "Giving Trees" were up, this parish has been extremely generous to God's little ones in need. Our Society thanks each of you for your kindness and generosity. Merry Christmas to all and a Healthy and Happy New Year!

Celebration of

Our Lady of GUADALUPE 2026



St. Raymond Church

800 Bayshore Rd, Villas, NJ 08251

Saturday, December 12, 2026

Mañanitas (Morning Serenade)

5:00 AM- Morning serenade with a Live Band.
6:00 AM- Breakfast and live Mariachi band.
Songs in Honor of the Most Holy Mary.

Blessing of Automobiles

5:00 PM- Automobile blessing in the St. Raymond Church parking lot.

Procession

6:30 PM- Procession and Rosary around St. Raymond Church.

Holy Mass

7:00 PM- Celebration of the Holy Mass.

Guadalupan Celebration

Following Holy mass, join the festivities featuring: Traditional dances, Raffles, Prizes and Banquet (community dinner). The festivities will take place in the Church Hall immediately following the Holy Mass.

St. Raymond Church | Parish of St. John Neumann



de Noviembre 22 a Noviembre 28
Las Lámparas del Santuario arden por:

San Raymond
Eterno Descanso Felisa Diego
Nuestra Señora de Guadalupe
Eterno Descanso Silva Hernandez Cajero
Nuestra Señora Inmaculada
Enfermos de la Comunidad

de Noviembre 29 a Diciembre 5
Las Lámparas del Santuario arden por:

San Raymond
Fredi Humberto Martinez Rodriguez
Nuestra Señora de Guadalupe
Josue Mendoza
Nuestra Señora Inmaculada
Almas del Purgatorio

Nuestra Colecta Semanal

XXXII Domingo Ordinario: **$1,673**
XXXIII Domingo Ordinario: **$1,806**

¡Gracias por su generosidad!

SACRAMENTOS

BAUTISMO: Los padres o tutores legales son bienvenidos a llamar o hacer una cita en la oficina para la preparación del bautismo. El Sacramento del Bautismo se celebra después o durante una de las misas dominicales.

PREPARACIÓN PRIMERA COMUNIÓN Y CONFIRMACIÓN: Los padres o tutores legales pueden inscribir a sus hijo en el programa de educación religiosa, pueden solicitar información a Ryan Franklin o en la oficina del Ministerio Regional Hispano.

MATRIMONIO: La futura novia o novio puede ponerse en contacto con la oficina del Ministerio Regional Hispano para solicitar Matrimonio. La preparación del matrimonio suele tardar entre 9 y 12 meses.

INTENCIONES

Ofrecemos intenciones de Misa por un año más de vida, salud, protección, aniversarios y eterno descanso. Acércate a nuestra oficina y con mucho gusto anotaremos tu intención.

Cualquier duda, llámanos al (609) 554-9327

Misa del Día de Acción de Gracias
10:30am en St. Raymond





Padre van a bendecir todos los alimentos de comida por el Dia de Acción de Gracias.

Síguenos en Facebook
Raymond Villas NJ







CORO NAVIDEÑO INFANTIL

Hola! Me llamo Lisa Simon, y estoy invitando los niños a unirse a nuestro nuevo Coro de Niños a participar en La Santa Misa de Navidad en La Iglesia de St. John of God a las 10am!
Si está interesado en participar, contactarse conmigo: lisanicolettisimon@gmail.com

Fiesta de Nuestra Señora de GUADALUPE



Fiesta Guadalupana 2026:

St, Raymond Church

800 Bayshore Rd, Villas, NJ 08251

Sábado, Diciembre 12

Mañanitas

Mañanitas con Banda 5:00 AM

Desayuno y Mariachi 6:00 AM

Cantos en Honor a Maria Santísima

Bendición de Automóviles

Estacionamiento de St. Raymond 5:00 PM

Procesión

Procesión y Rosario alrededor de la Iglesia St. Raymond. 6:30 PM

Santa Misa

Celebración de la Santa Misa 7:00 PM

Fiesta Guadalupana

Bailables Folklóricos, Rifas y Banquete, Se llevarán acabo en el Hall de la Iglesia al término de la Santa Misa.

St. Raymond Church | Parish of St. John Neumann

OPEN YEAR ROUND
Uncle Bill's
PANCAKE HOUSE & FAMILY RESTAURANT
BREAKFAST · LUNCH 7 AM TO 2 PM
886-0066 3820 Bayshore Road · North Cape May

Parishioner
KELLERWILLIAMS REALTY
JERSEY SHORE
Claudette L. Savino
Sales Associate
REALTOR®
Notary Public

5501 New Jersey Avenue
Wildwood Crest, NJ 08260
609.442.5002 mobile
609.399.5454 office
CbrigantineNJ@gmail.com
www.WildwoodBeachProperty.com
Each Keller Williams, Realty Office is Independently Owned and Operated.

REMEMBER HONOR TEACH
WREATHS across AMERICA
KEEP MOVING FORWARD
To sponsor, volunteer or donate, visit
WREATHSACROSSAMERICA.ORG

VINCENZO'S
Little Italy II Ristorante
Authentic Italian Cuisine
• SEAFOOD & FINE DINING •
• NEW YORK STRIP STEAK •
• FILET MIGNON • VEAL CUTLET •
EARLY BIRD SPECIALS
Excluding Holiday Weekends
Includes Soup or Salad, Entree and Dessert
SERVING LUNCH & DINNER
TAKE OUT AVAILABLE
FREE DELIVERY ALL DAY!
889.6610
3704 BAYSHORE ROAD
NORTH CAPE MAY
CAPE PLAZA SHOPPING CENTER
(ACROSS FROM SUPER WAWA)



For more info, please contact TOM Z.
732-236-4251
tzukofski@bonventure.net

Coastal Mobile Notary Denise Tate / 215.962.5928
Signature Witnessing ~ Notarial Acknowledgement
Notarial Copy Certification ~ Safety Deposit Box Openings
info@coastalmobilenotaryllc.com | www.coastalmobilenotaryllc.com

SPILKER
FUNERAL HOME
DENNIS J. SPILKER
Owner | Manager | N.J. Lic. No. 4038
Burial • Cremation
Funeral Pre-Planning
609.884.3793
spilkerfuneralhome.com
815 Washington Street, Cape May, NJ 08204
*Cremation process performed at Seaside Crematory


TREE SERVICE LLC
Fully Licensed & Insured • Lic# 13VH05342300
FREE ESTIMATE
• Bushes • Tree Removal
• Shaping • Stump Grinding
• Pruning • Chipper Service
• Trimming • Bucket Truck
Show ad for Discount
Owner Dan Stilwell
609-889-1950 / 609-628-2585



In the United States, one in nine people face hunger.
feedingamerica.org
FEEDING AMERICA

PLEASE
SUPPORT OUR
ADVERTISERS
THEY SUPPORT
OUR PARISH


Board Certified
Bronchitis
Sleep Apnea
SLEEP AND LUNG SPECIALIST
DAVID P. VISCO, M.D. FCCP
Board Certified
NEW PATIENTS & MOST INSURANCES ACCEPTED
PULMONARY FUNCTION • SLEEP APNEA • EMPHYSEMA • WEIGHT MANAGEMENT
609-778-1186 • WWW.VISCOMD.COM
8 VILLAGE DRIVE, CAPE MAY COURTHOUSE
Welcome Laura Nastasi, our new Nurse Practitioner!

JOHN'S
AUTO BODY & SERVICE CENTER
FULL SERVICE MECHANICAL AND COLLISION REPAIR
Serving our community since 1975
609.886.5765 • 105 Fulling Mill Road • Villas, NJ
Monday - Friday: 8:00 am - 5:00 pm
www.johnsautobodycapemay.com

CAPE MAY
WINERY & VINEYARDS
TASTINGS • TAPAS • RETAIL
WINE FLIGHTS • PRIVATE EVENTS
711 Townsend Road, Cape May
609.884.1459 • capemaywinery.com

Leave a LEGACY....

Remember St. John Neumann Parish in your Will.

James A. Vesci
Home Improvements
Interior & Exterior Repairs
Handyman
▪ Roofing ▪ Custom Capping
▪ Siding ▪ Sheds
▪ Windows ▪ Carpentry
▪ Gutters ▪ Wall Board
267-249-0283
HIC Lic. #13VH12627100

Seashore Realty
Lisa Bassett
Broker/Owner
C: 609-886-5000 • O: 609-886-5001
Lisa@SeashoreRealty.com
3844 Bayshore Rd.
North Cape May, NJ 08204
SeashoreRealty.com MLS



No one likes a distracted driver.
STOPTEXTSSTOPWRECKS.ORG
NHTSA

BURIALS • ON-SITE CREMATIONS • MEMORIAL SERVICES • VETERAN SERVICES • URNS • FUNERAL PRE-PLANNING
Evoy
FUNERAL HOMES, INC.
AND CAPE MAY COUNTY CREMATORY
FUNERAL DIRECTORS
Angela M. Regnier, NJ Lic. #5291, PA Lic. #013855, *Manager*
Paul N. Loveland, III, NJ Lic. #4470 • Andrew Simmons, NJ Lic. #3561, PA Lic. #000677
Richard M. Rader, NJ Lic. #3585, PA Lic. #010189 • Wesley D. Kline, NJ Lic. #4406, PA Lic. #011661
PO Box 1010 • 3218 Bayshore Road • N. Cape May, NJ 08204
609-886-7111 • www.EvoyFuneralHome.com
N.J.A.C. 13:36-5.21 - A person who owns 50 percent or greater interest in this registered mortuary also owns 50 percent or greater interest in the following registered mortuaries in the State of New Jersey: Evoy Funeral Homes, Inc., North Cape May and Langley-Loveland Funeral Home, Tuckahoe.